12. Bender & Wirth and Metal Halide Lamp Holders

BENDER & WIRTH LAMP HOLDERS

IMAGE	CATALOG NUMBER	DIMENSIONS	LAMP BASE	RATINGS	TAIL LENGTH	FIXING METHOD	PACK QUANTITY	TRADE PRICE EACH
	BW903	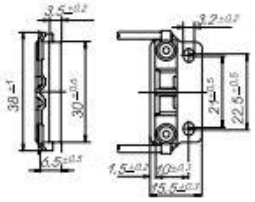	G6.35	250V	145mm	SCREW	1	$42.00
	BW938	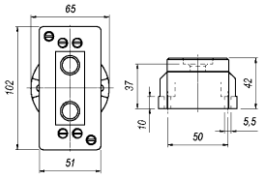	G38 (PAR64)	1000V - 40A 45KV PULSE	NO TAILS	SCREW M5	10	$264.00
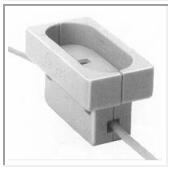	BW982	NO DRAWING AVAILABLE	GX16d	250V - 5A	145mm	PUSH ON	10	$61.54
	BW995	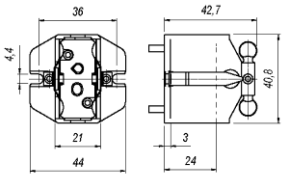	GX9.5	500V - 20A 5KV PULSE	145mm	SCREW M4	10	$93.00
	BW996	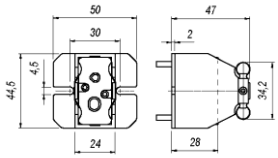	GY16	500V - 20A 5KV PULSE	145mm	SCREW M4	10	$145.20
	BW997	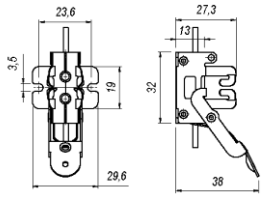	GY9.5	500V - 10A 4KV PULSE	145mm	SCREW M3	10	$74.64

METAL HALIDE LAMP HOLDERS

IMAGE	CATALOG NUMBER	DIMENSIONS	LAMP BASE	SUITS WATTAGES	TAIL LENGTH	PACK QUANTITY	TRADE PRICE EACH
	MHL203/SC	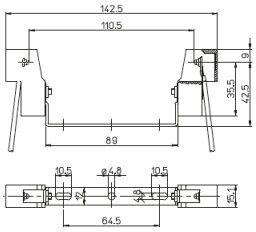	RX7s	70W-100W	250mm	20	$21.91
	MHL203-21/SC150	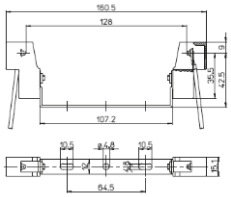	RX7s	150W	250mm	20	$34.42
	MHL305	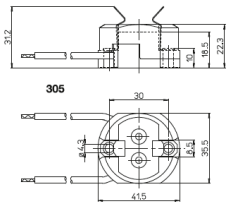	G12	35W-70W-150W	200mm	10	$38.10
	MHL315MD	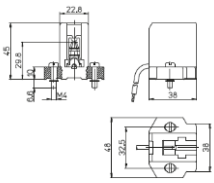	FC2	250W-400W-1000W	300mm	10	$24.18
	MHL1226/X-SF	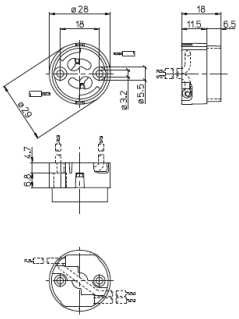	GX10	20W-35W	NO TAILS	10	$24.18

FOR EASIER TO READ DIMENSIONS
PLEASE REFER TO WEBSITE